

STORM DRAIN DATA				
NO	BEARING/DELTA	RADIUS	LENGTH	SLOPE
1	N 64°59'15" W	--	20.08'	S=0.0055
2	N 69°31'37" E	--	25.54'	S=0.0055
3	N 69°31'37" E	--	17.19'	S=0.0055
4	N 00°17'23" W	--	12.08'	S=0.0055
5	N 00°17'23" W	--	157.50'	S=0.0055

- CONSTRUCTION NOTES**
- CONSTRUCT TYPE 'D' CURB PER RIVERSIDE COUNTY STD. NO. 204
 - CONSTRUCT TYPE A-6 CURB AND GUTTER PER COUNTY STD. 200
 - CONSTRUCT SIDEWALK PER COUNTY STD. 401
 - CONSTRUCT 6" POROUS CONCRETE PAVEMENT PER DETAIL ON THIS SHEET
 - CONSTRUCT 4" AC OVER 7.5" CL II AB
 - CONSTRUCT SIDEWALK PER LANDSCAPE ARCHITECTS PLANS
 - CONSTRUCT TRASH ENCLOSURE AND/OR REMEDIATION AREA PER LANDSCAPE ARCHITECTS PLANS
 - CONSTRUCT CURB RAMP CASE 'B' PER COUNTY STD. 403
 - CONSTRUCT VARIABLE THICKNESS AC OVERLAY (0.08' MINIMUM)
 - SAWOUT AND REMOVE EXIST. AC PAVT. AND CONSTRUCT 7" AC DEEPLIFT
 - CONSTRUCT 4" PVC DRAIN PIPE, SDR-35 ASTM 3035
 - INSTALL 8"x8" GRATE CATCH BASIN, ZURN ZB400S (OR APPV'D EQUAL)
 - INSTALL 12"x12" GRATE CATCH BASIN, NDS 1280 (OR APPV'D EQUAL)
 - INSTALL PCC RIBBON GUTTER
 - SAWOUT AND REMOVE EXIST. AC PAVEMENT
 - EXISTING TEST WELL (ADJUST TOP TO FINISHED GRADE)

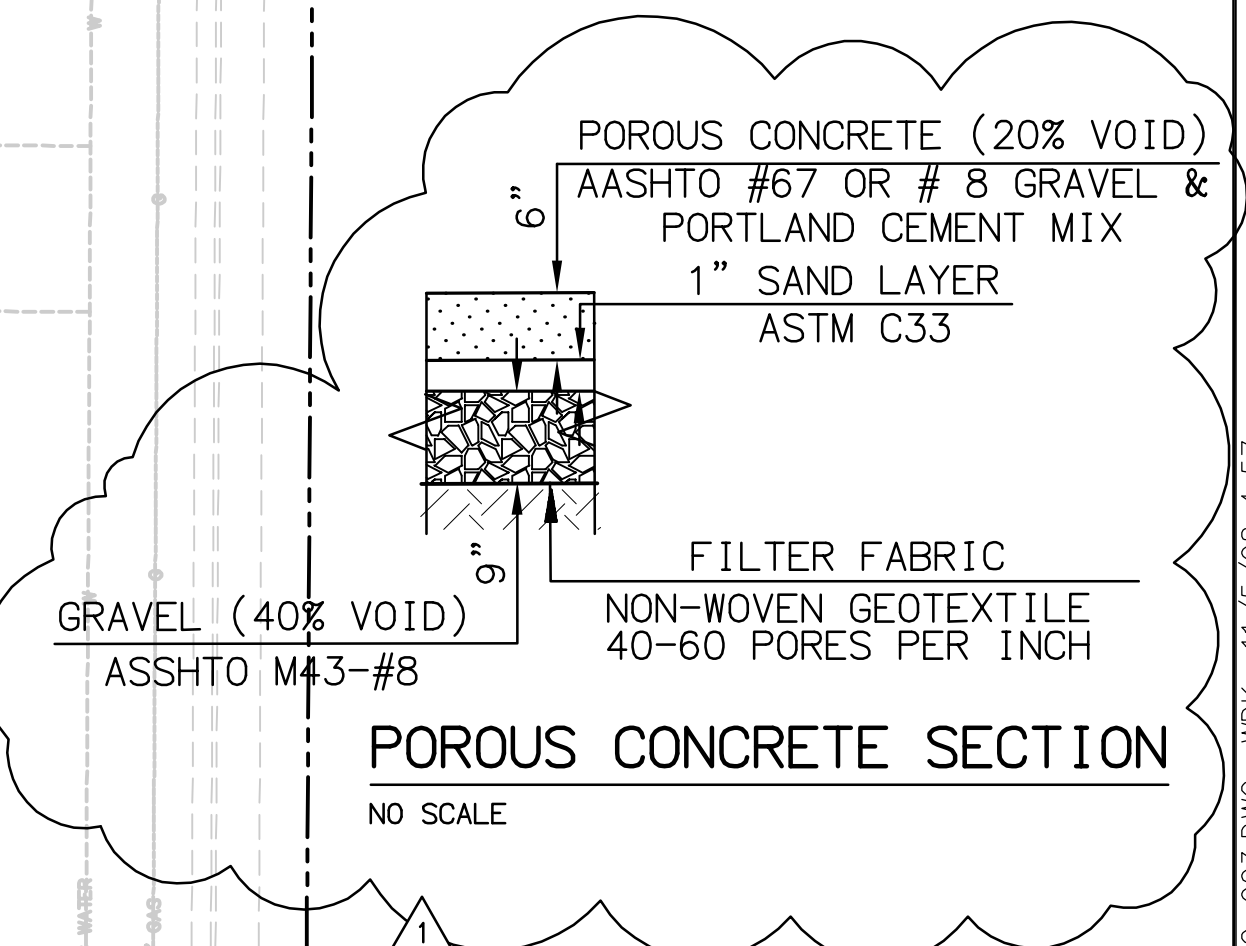

DIGALERT
DIAL TOLL FREE
1-800-227-2600
AT LEAST TWO DAYS
BEFORE YOU DIG
UNDERGROUND SERVICE ALERT OF SOUTHERN CALIFORNIA

NOTE:
WORK CONTAINED WITHIN THESE PLANS SHALL NOT COMMENCE UNTIL AN ENCROACHMENT PERMIT AND/OR A GRADING PERMIT HAS BEEN ISSUED.
The private engineer signing these plans is responsible for assuring the accuracy and acceptability of the design hereon. In the event of discrepancies arising after county approval or during construction, the private engineer shall be responsible for determining an acceptable solution and reviewing the plans for approval by the county.

MARK	BY	DATE	REVISIONS	APPR.	DATE	COUNTY
1	RBF	11-06-08	ADDENDUM 1			

COUNTY OF RIVERSIDE
DEPARTMENT OF BUILDING & SAFETY
APPROVED BY: _____ DATE: _____
RECOMMENDED: _____ DATE: _____

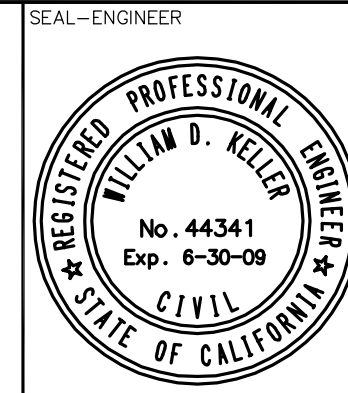

RBF CONSULTING
PLANNING ■ DESIGN ■ CONSTRUCTION
4080 COUNTY CENTER DRIVE, SUITE 100
TEMECULA, CALIFORNIA 92591-6022
951.676.8042 • FAX 951.676.7240 • www.RBF.com
PREPARED BY: WILLIAM D. KELLER R.C.E. NO. 44341
EXP. DATE: 6-30-09
DATE: 10/24/08

BENCHMARK:
RIVERSIDE COUNTY BM. 600-28-68
0.5 MILES SOUTH ON MURRIETA RD. FROM CATHOLIC CHURCH IN SUN CITY, 135' NORTH OF INT. OF MURRIETA RD. & WORCESTER RD., 81' EAST OF POWER POLE #31274-S, 45' EAST OF MURRIETA RD., 3' NW CHAIN LINK FENCE, 2' NORTH OF MARKER POST.
BRASS DISK IN CONC. POST
ELEVATION: 1423.806 FT. (5/85)

DRAWN	DESIGNED
CHECKED	SCALE AS SHOWN
JOB NUMBER	15101766
DATE	9/16/08

COUNTY OF RIVERSIDE
PRECISE GRADING PLAN
SUN CITY LIBRARY EXPANSION
FOR: COUNTY OF RIVERSIDE W.O. COUNTY FILE NO.

SHEET NO. **3**
OF 4 SHEETS
FILE NO.